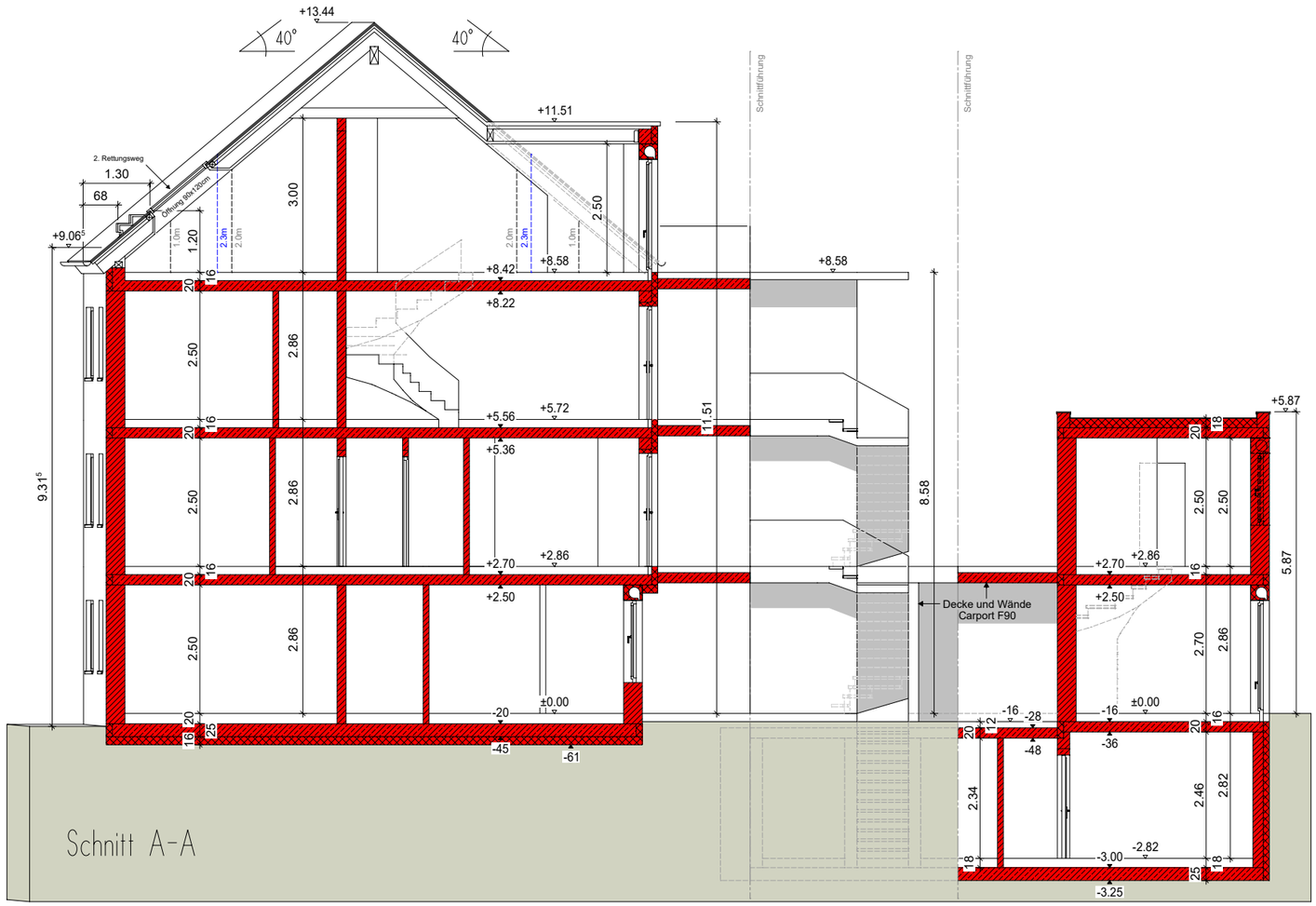

+13.44
40°
40°
+11.51
Schnittführung
Schnittführung
2. Rettungsweg
1.30
68
Öffnung 80x120cm
+9.06⁵
1.0m
1.20
2.3m
2.0m
3.00
2.50
2.0m
2.3m
1.0m
+8.42
+8.58
+8.58
+8.22
2.50
2.86
+5.56
+5.72
+5.36
11.51
9.31⁵
2.50
2.86
+2.70
+2.86
+2.50
8.58
Decke und Wände
Carport F90
+5.87
2.50
2.50
+2.70
+2.86
+2.50
5.87
2.50
2.86
2.70
2.86
-20
±0.00
-16
-28
-16
±0.00
-45
-61
-48
-36
2.34
2.46
2.82
-3.00
-2.82
-3.25
Schnitt A-A