

Ansicht Nord- West

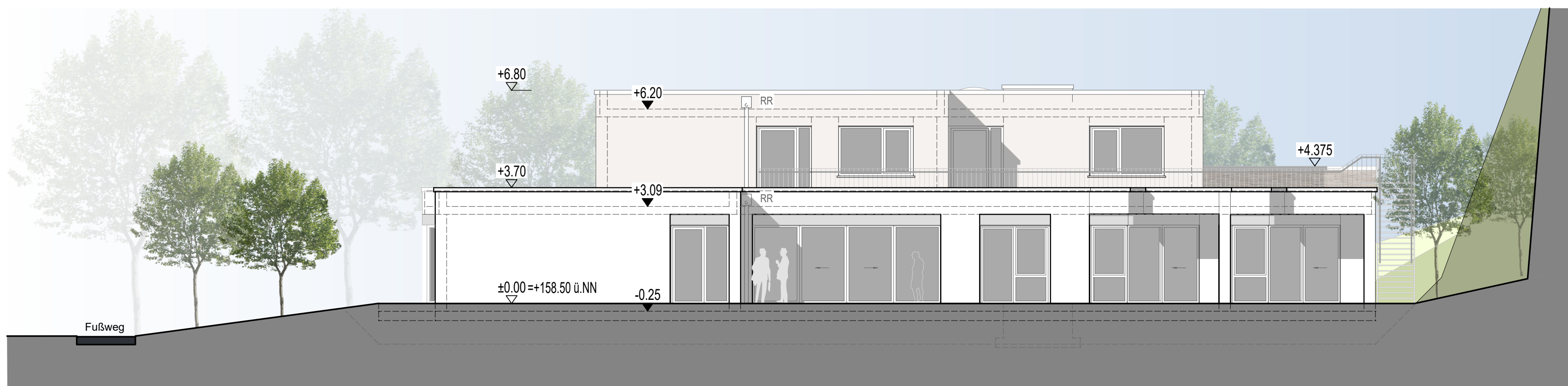

Ansicht Süd- West



Ansicht Süd- Ost



Ansicht Nord- Ost

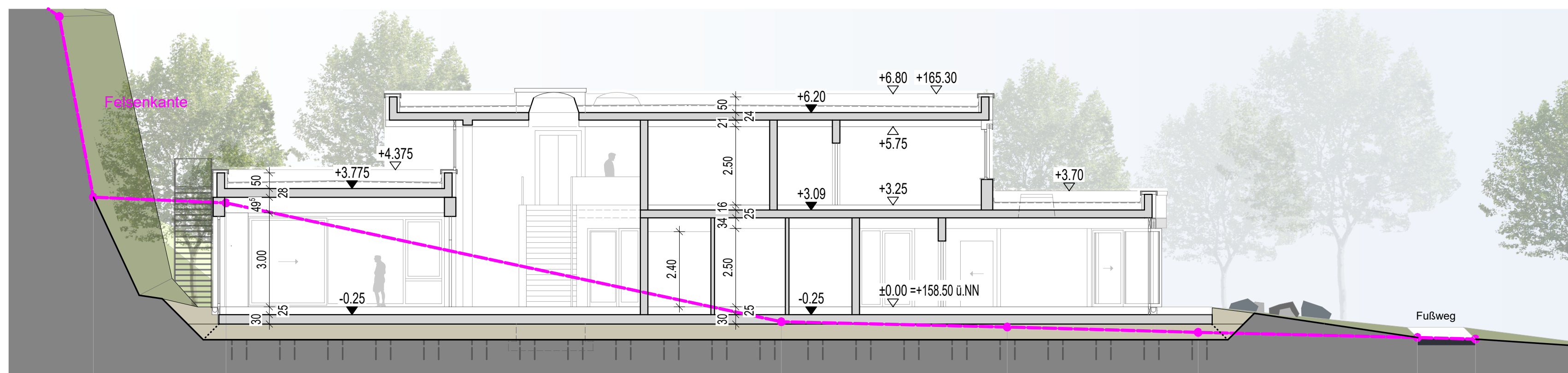

Schnitt A-A

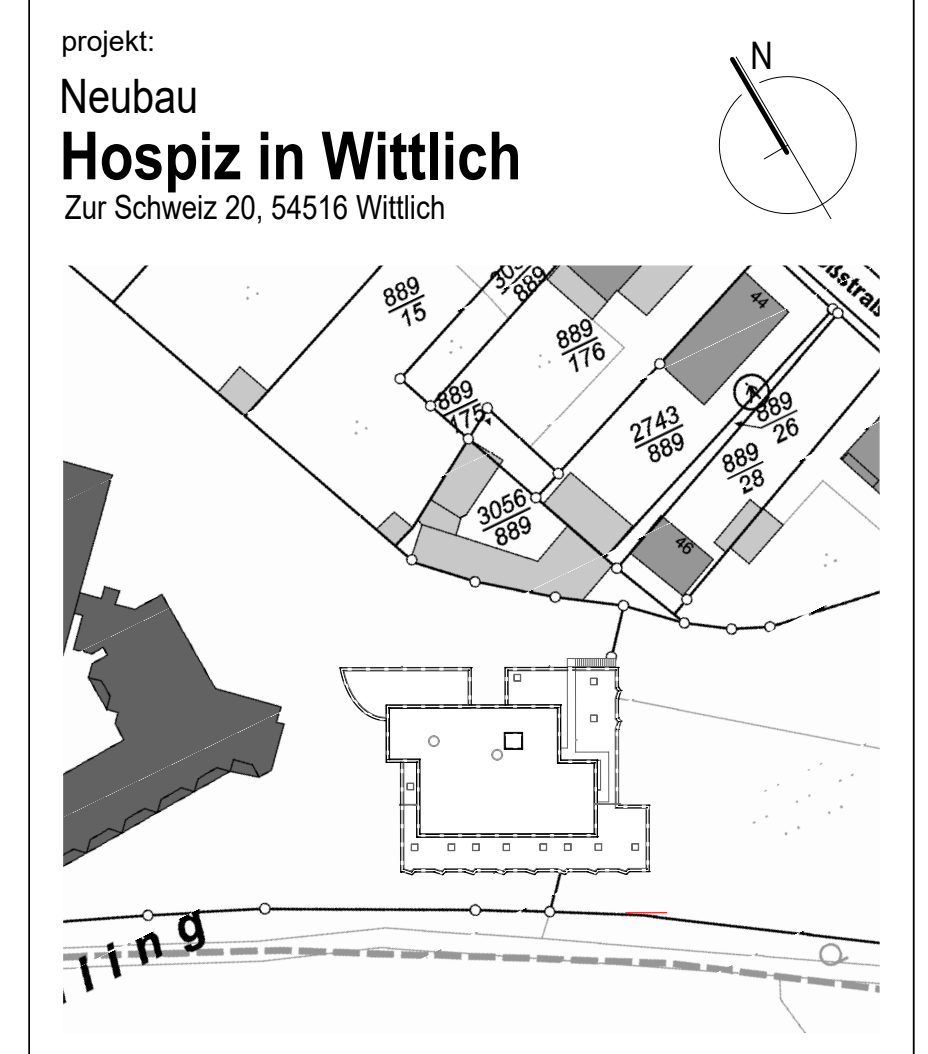

projekt:  
Neubau  
**Hospiz in Wittlich**  
Zur Schweiz 20, 54516 Wittlich

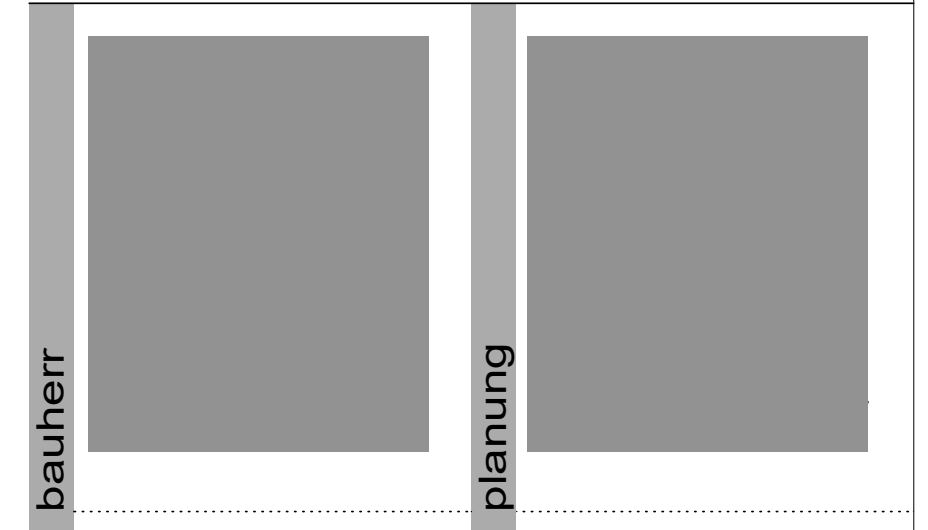

planinhalt: schnitt A-A + ansichten NW, SW, SO, NO	masstab: 1:100
phase: bauantrag	planstand: 29-01-2021
proj.-nr.: 29-01-2021	plan-nr.: G 03
freigabevermerk / unterschrift:	gez.: MM PP LA
	index: 00