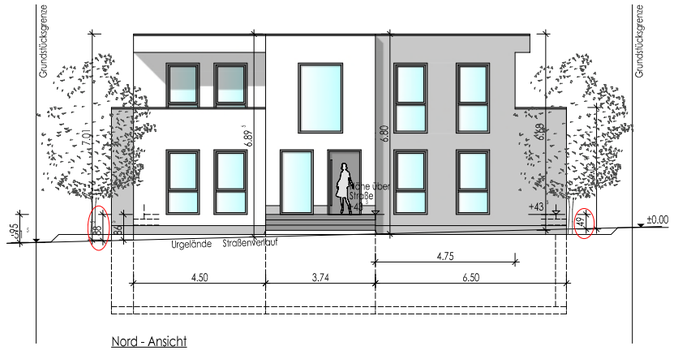

Nord - Ansicht

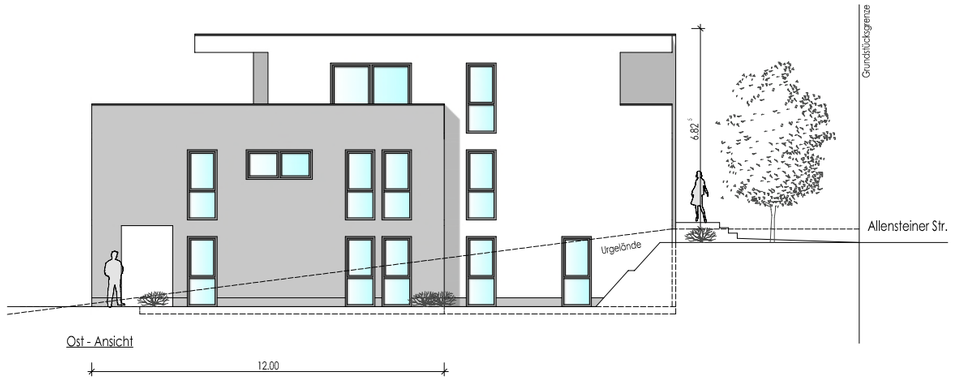

Ost - Ansicht

Süd - Ansicht

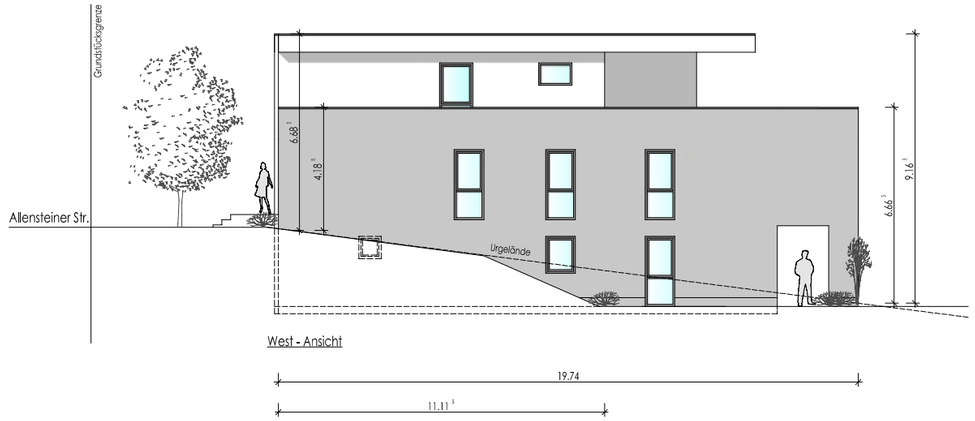

West - Ansicht

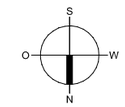

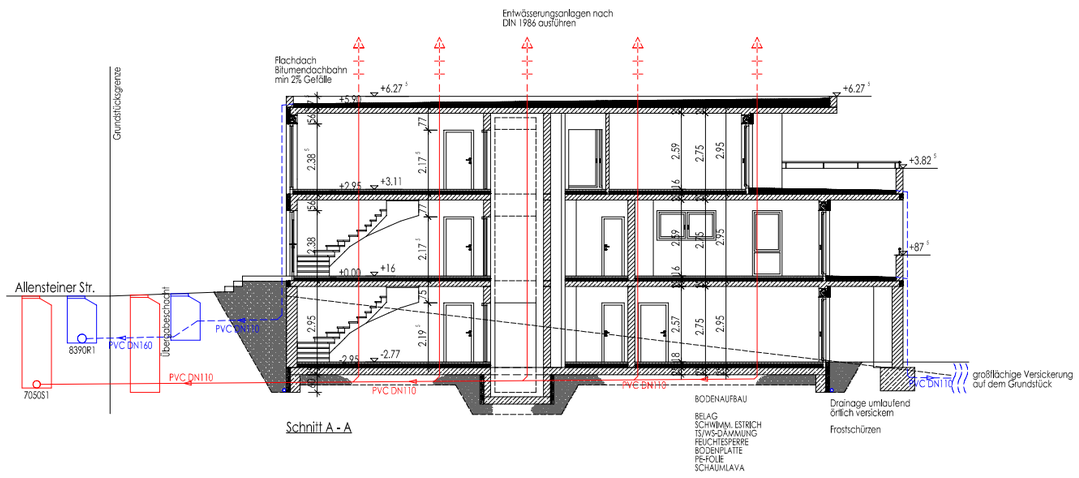

Schnitt A - A

PROJEKT:

Errichtung eines Wohnhauses
mit 4 Wohneinheiten
in 54516 Wittlich
Allensteiner Str. 19
Flur: 38, Flurst.: 409

BAUHERR:

ZEICHNUNG: Ansichten
Schnitt A - A

VORGANG:

MASSTAB: 1 : 100

BEARB:	20.08.2021	mh
GEÄND:	14.09.2021	mh